

- Key**
- Site Boundary
 - 2Km Study Area
 - Grade I
 - Grade II*
 - Grade II
 - Scheduled Monument
 - Historic Landfill Sites
 - Plymouth City Conservation Area
 - Local Nature Reserve
 - Ancient Woodland Inventory
 - Special Area of Conservation
 - Site of Special Scientific Interest
 - Area of Outstanding Natural Beauty
 - Footpath
 - Bridleway
 - Noise Action Planning Important Areas
 - Air Quality Management Area
 - Main Rivers
 - Flood Zone 2
 - Flood Zone 3
 - National Cycle Route**
 - National Route (on road)
 - National Route (off road)
 - Priority Habitats Inventory**
 - Deciduous woodland
 - Maritime cliff and slope
 - Mudflats
 - Traditional orchard

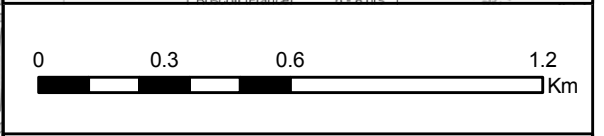
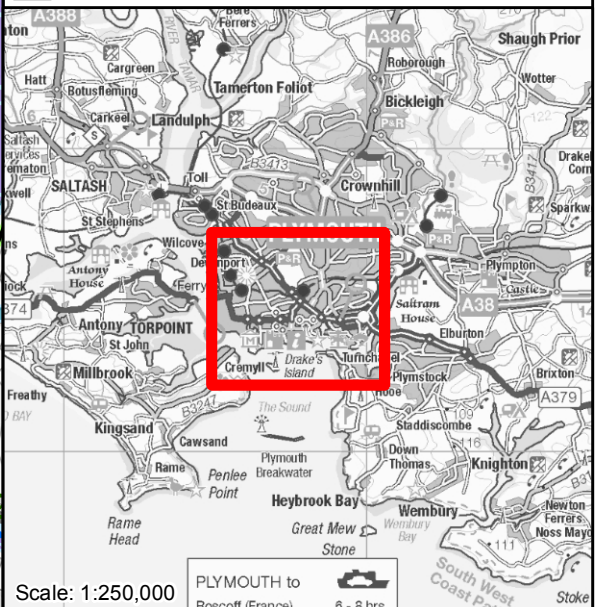

Project: **Plymouth Armada Way**

Title: **Environmental Sensitivities Map**

Date: 23 March 2023 Scale: 18,000 @ A3
 Drawn: PB Checked: PB Approved: SS
 Drawing Number: V1.0

Document Path: \\uk.wspgroup.com\Central Data\Projects\70100xxx\70100XXX- Plymouth Armada Way\ICRC GIS\MXD\Armada Way Plymouth Environmental Constraints Plan.mxd